

OFFICE COPY

A/1121/541/2005

Planning Permit No. **APPROVED**
SUBJECT TO THE CONDITIONS IN THIS OFFICE LETTER
A3/17490/2005 Date 9.2.05

FOR MEMBER SECRETARY
CHENNAI METROPOLITAN
DEVELOPMENT AUTHORITY
CHENNAI - 600 008.

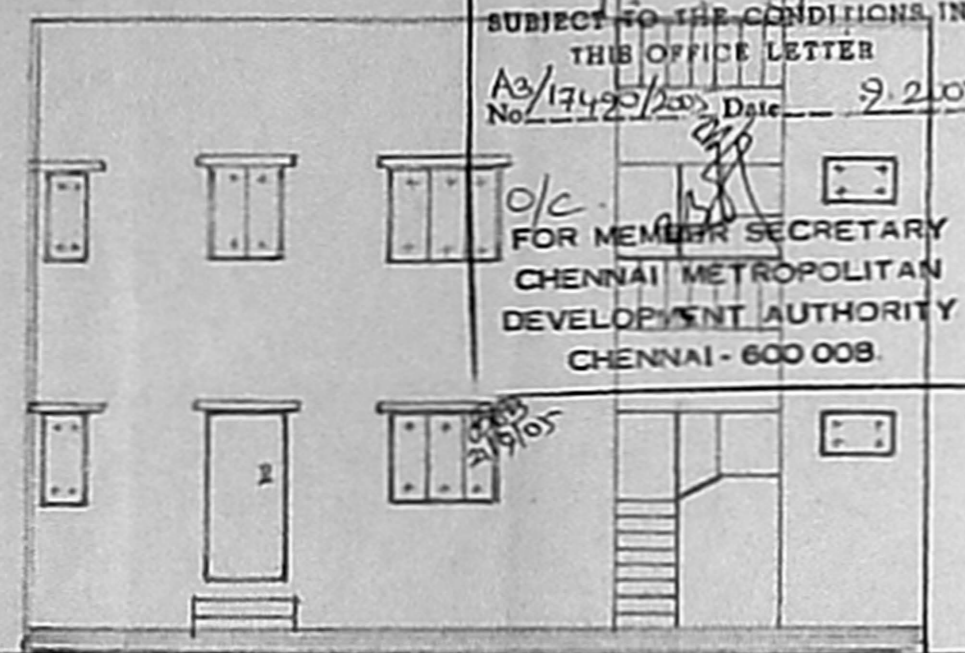

FRONT ELEVATION

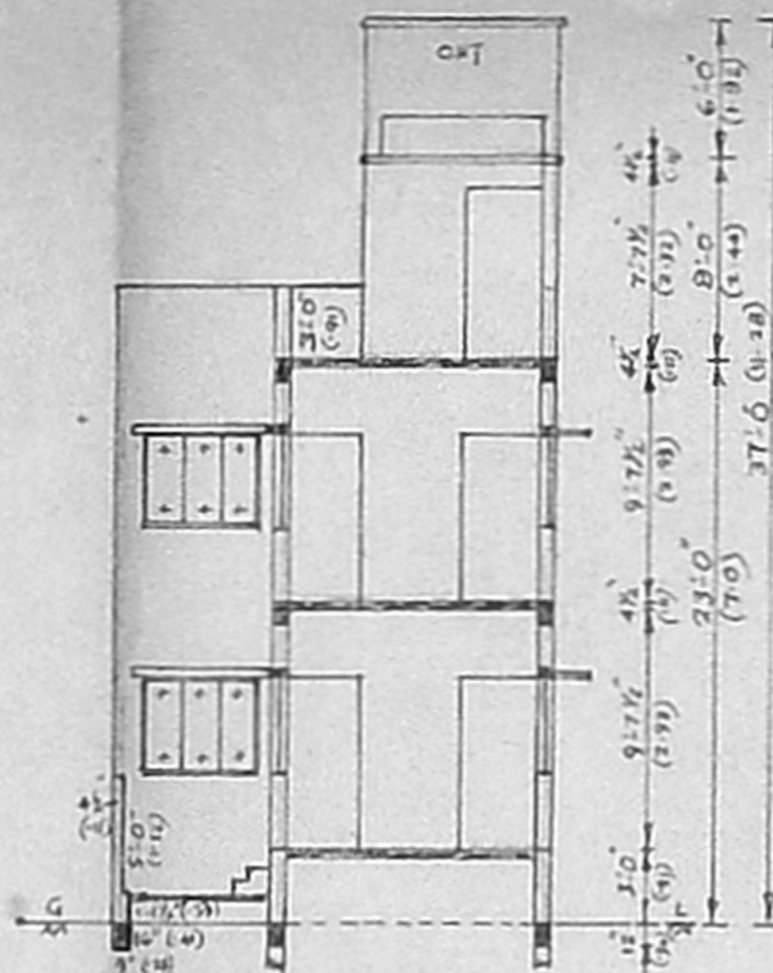

SECTION AB

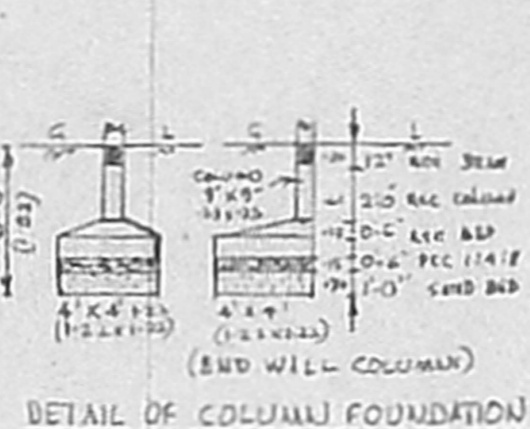
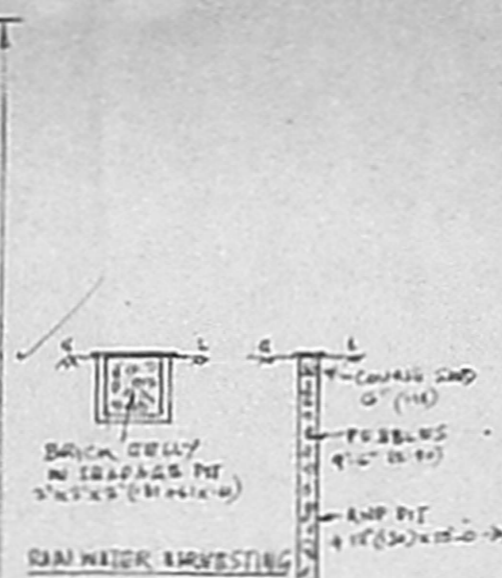

DETAIL OF COLUMN FOUNDATION

CMDA "A" CHANNEL
C. No. **A3/17490/2005**
Security Revised Plan
P. A. I. **805** RP-1
18/9/05
A.P. **12/10/05**

PLAN SHOWING THE PROPOSED
CONSTRUCTION OF RESIDENTIAL
BUILDING AT DOOR NO 161/3, SURYA
NARAYANA (CHERRY) ROAD
KOTAPURAM, CHENNAI-600013.
RSN 3039/11, BLOCK NO. 45 OF
PONDIAPET DIVISION.
DIVISION 17, ZONE 2, CORPORATION OF CHENNAI
SCALE: 1" = 8'-0" (1CM = 1M)

COLOUR INDEX
PROPOSED ROAD SITE BOUNDARY

EXTENT DETAILS
PLOT AREA: 868 SFT (80.64 M²)
PLOT COVERAGE: 64.98%
FLOOR SPACE INDEX: 1.30
PLUMB AREA GF: 564 SFT (52.4 M²)
FF: 564 SFT (52.4 M²)
1ST FLOOR: 64 SFT (6.0 M²)
TOTAL: 1192 SFT (110.8 M²)

SPECIFICATION
PCC 1:4:8; RCC 1:2:4; BRICK WORK
IN CM 1:1:6; PLASTERING WALLS 1/2" (12MM)
THICK CM 1:1:6; CEILING 1/2" (12MM) THICK CM
1:1:3 AND FLOORING 3/4" (20MM) THICK CM
1:1:3 OVER 1/2" (12MM) FLOORING IN CM 1:1:8
WRITER PROOFING COURSE AT 4" (100) THICK
1 LAYER PROSSED TILES SET IN CM 1:1:3

DOORS: D1 = 3'-3" x 7'-0" (1.0 x 2.13)
D2 = 3'-0" x 7'-0" (0.9 x 2.13)
D3 = 2'-6" x 7'-0" (0.76 x 2.13)
WINDOWS: W1 = 4'-0" x 4'-0" (1.21 x 1.21)
W2 = 3'-0" x 4'-0" (0.91 x 1.21)
W3 = 2'-0" x 4'-0" (0.61 x 1.21)
VENTILATOR: V1 = 3'-0" x 2'-0" (0.91 x 0.61)

51 X 33.4
OWNER: **TMT. S. VASANTHA**
S. Vasantha

LICENSED SURVEYOR
S SUNDARAM, L.C.E.,
C.V.L ENGINEER AND
LICENSED SURVEYOR
CLASS II No 27/05-06
CORPORATION OF CHENNAI
Plot No 4, THIRUNELLA KANDAS
NAGAR, KAVANARAI,
PUZHAI (PO), CHENNAI-66

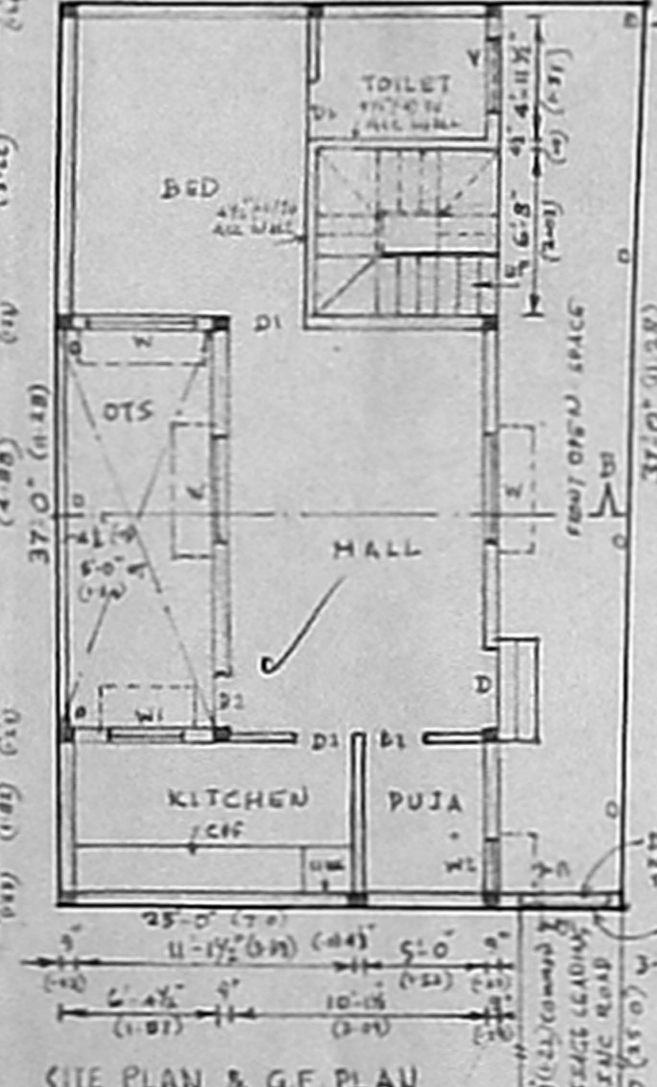
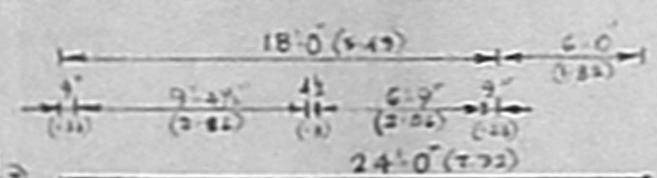

SITE PLAN & G.F. PLAN

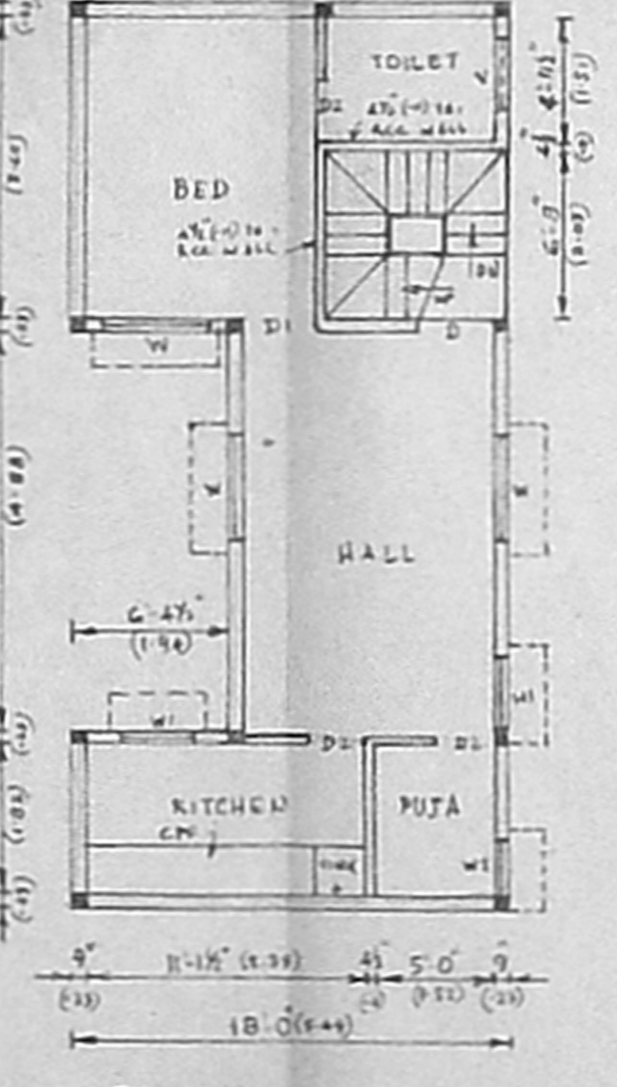
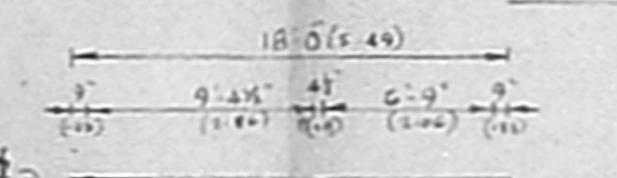

FIRST FLOOR PLAN

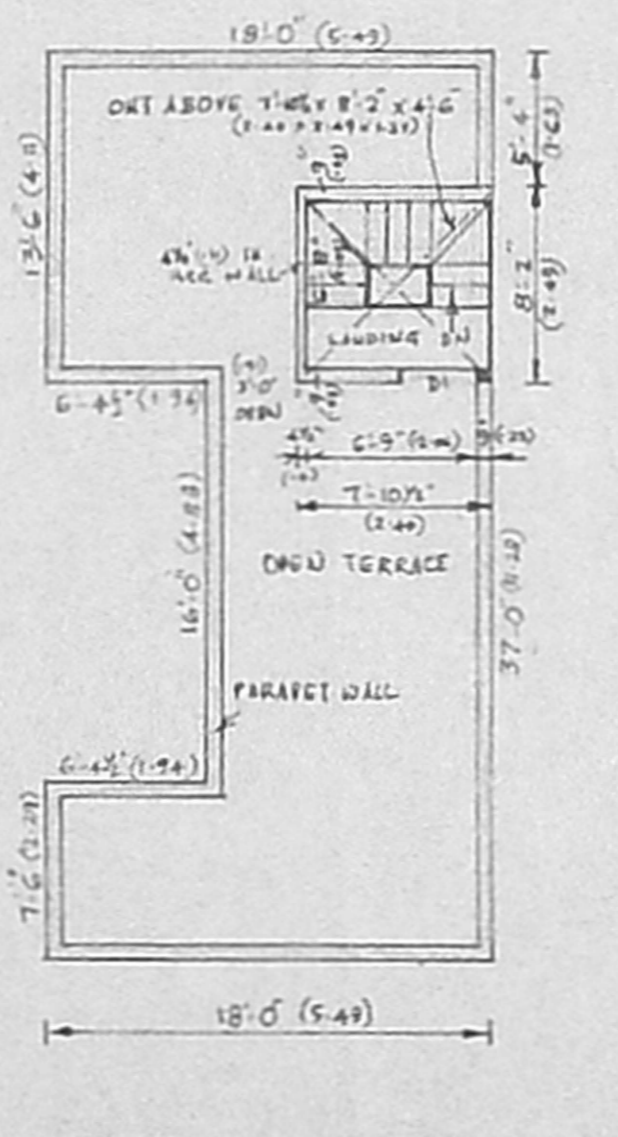

OPEN TERRACE PLAN

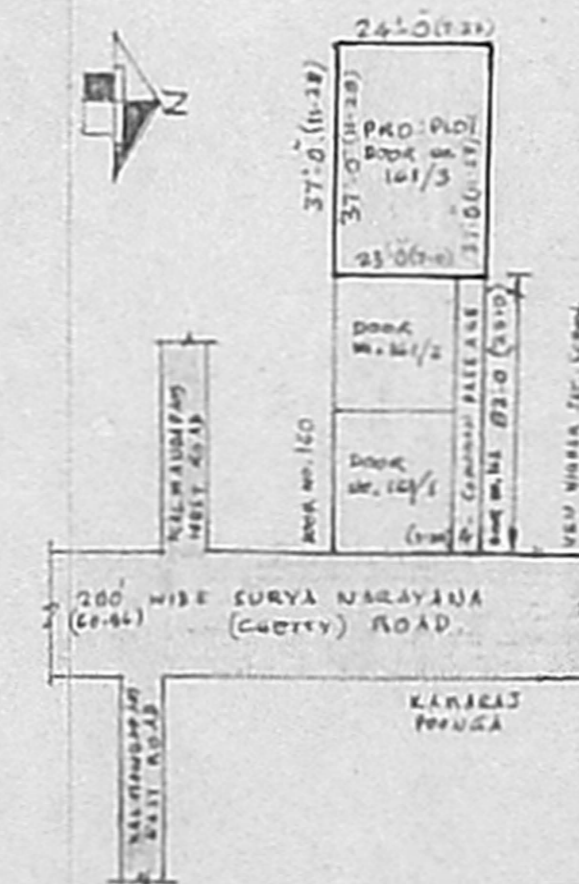

KEY PLAN (NOT TO SCALE)